

MICROFILMED

FILED
GREENVILLE CO. S. C.

APR 27 1 06 PM 1984
JENNIE S. FARRERSLEY
R.M.C.

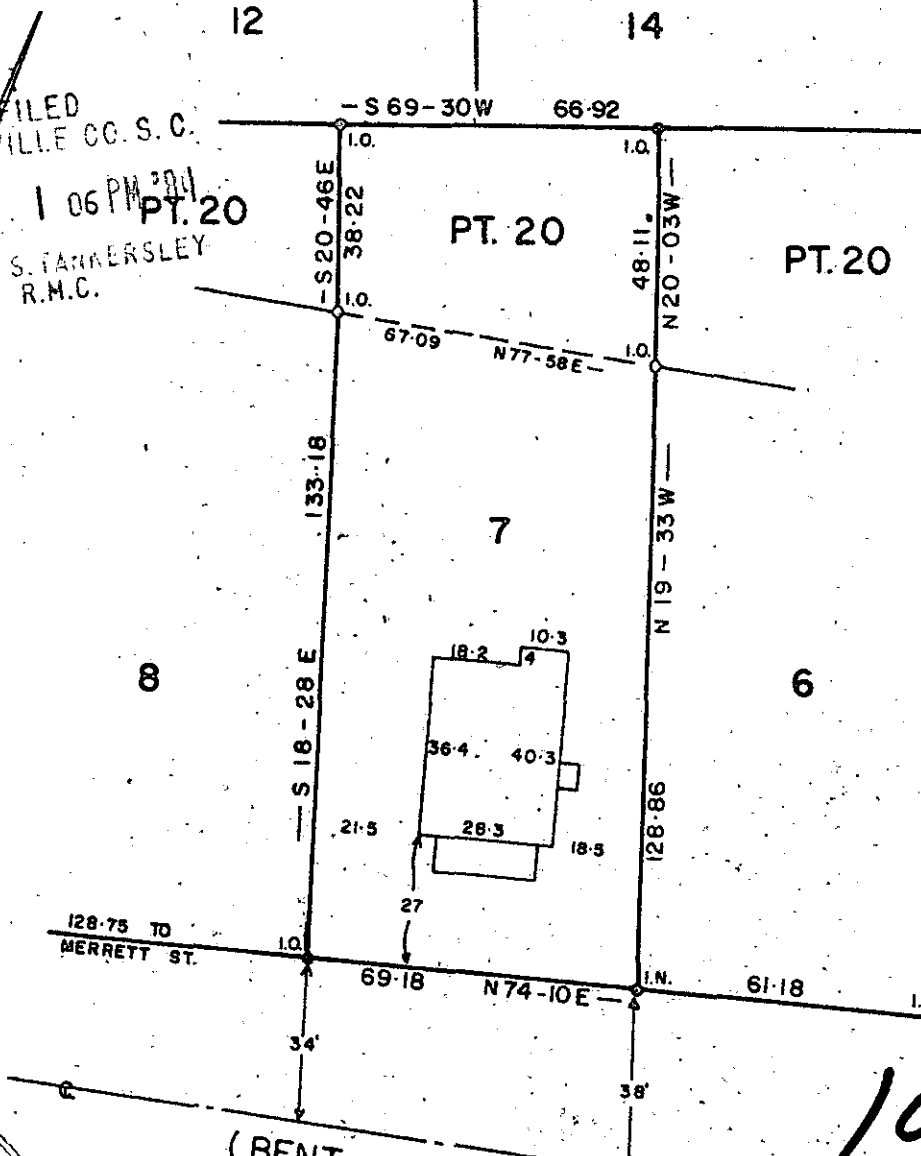

33801

10-0-75

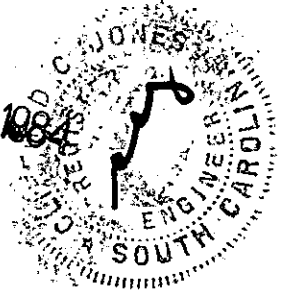
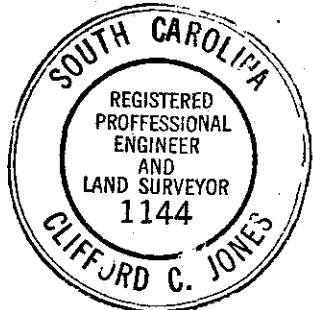

(BENT BRIDGE RD.)
(OLD HARRIS RD.)
HARRIS STREET

NOTE: This lot does not lie in a flood plane.

PROPERTY OF

BILLY C. HILL

GREENVILLE COUNTY, S. C.

MAR. 29 1984

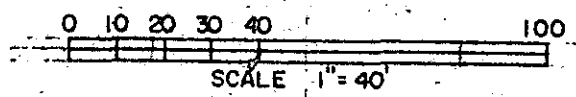

1984 to certify that on the day of
 LOUISIANA 20 Mr. BE Burns, B
 plat being
 Central Realty Corp. PROP
 B-182 recorded in P at Book
 of the R.M.C. Office for Greenville County,
 S. C., and that the property lines, walls and
 buildings are as shown hereon; that the buildings
 located on said lot do not encroach or project on
 adjacent streets or property; and that no adjacent
 buildings or walls encroach or project on said
 premises, and that no utility lines cross this
 property.